

The Old Hayloft Headless Cross Cark Road Cartmel Cumbria LA11 7SF

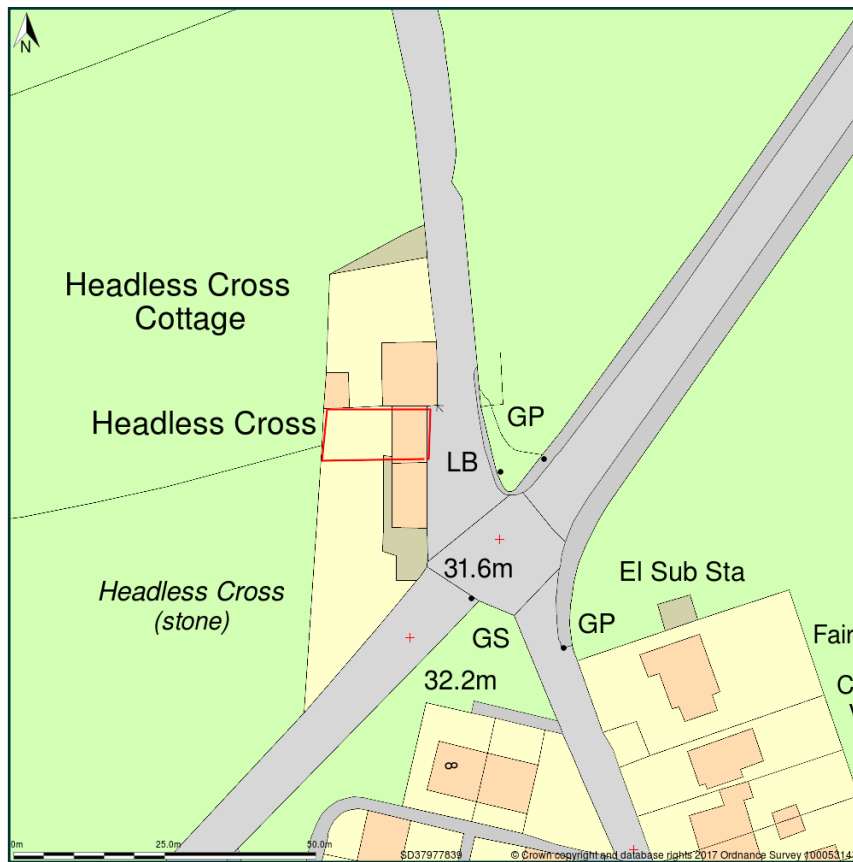

Site Plan shows area bounded by: 337908.85, 478322.26 338050.27, 478463.69 (at a scale of 1:1250), OSGridRef: SD37977839. The representation of a road, track or path is no evidence of a right of way. The representation of features as lines is no evidence of a property boundary.

Produced on 1st Aug 2017 from the Ordnance Survey National Geographic Database and incorporating surveyed revision available at this date. Reproduction in whole or part is prohibited without the prior permission of Ordnance Survey. © Crown copyright 2017. Supplied by www.buyaplan.co.uk a licensed Ordnance Survey partner (100053143). Unique plan reference: #00246906-09D630

Ordnance Survey and the OS Symbol are registered trademarks of Ordnance Survey, the national mapping agency of Great Britain. Buy A Plan logo, pdf design and the www.buyaplan.co.uk website are Copyright © Pass Inc Ltd 2017

N & ELEV. OF THE FLAT HEADLESS CROSS

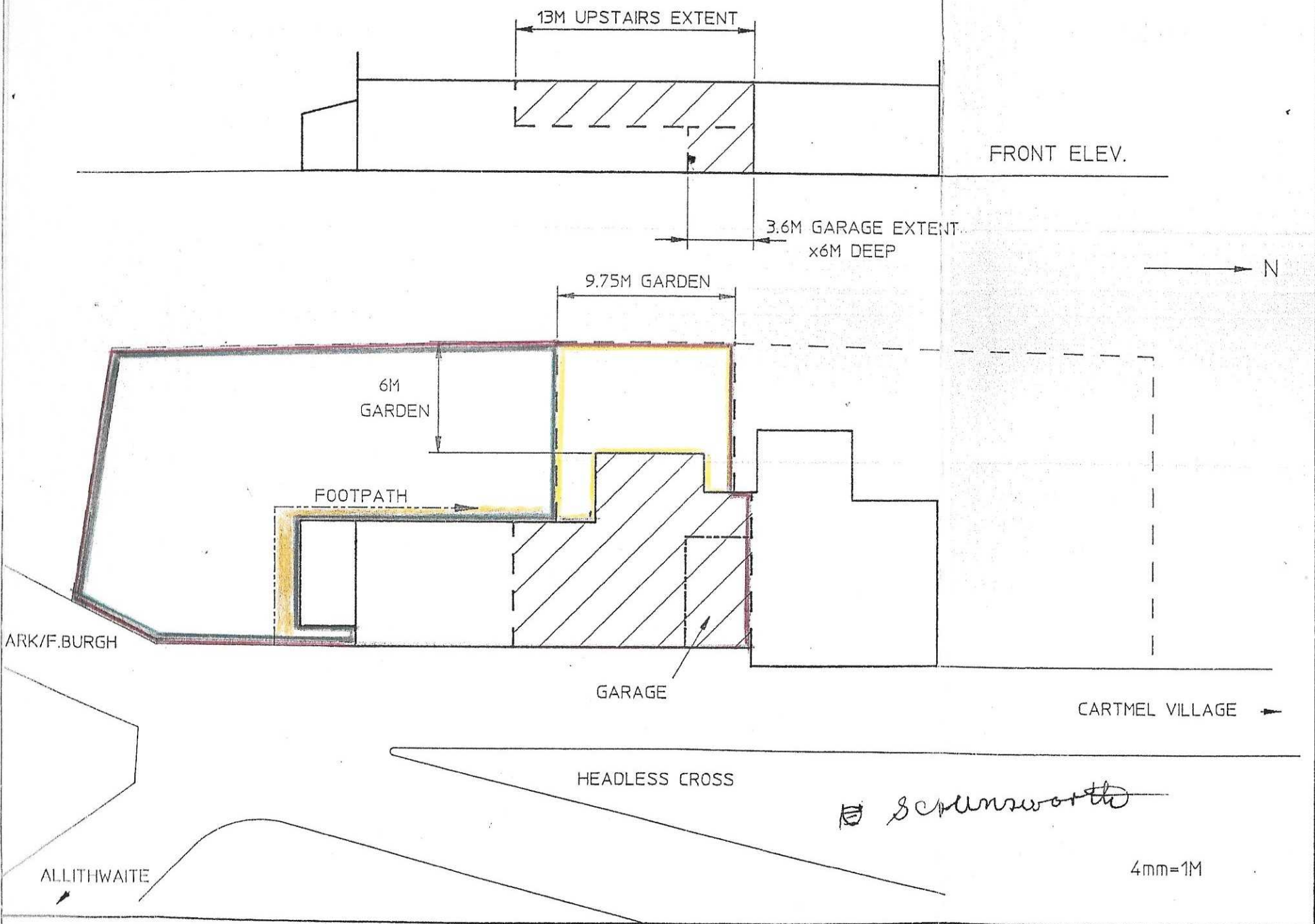

The Old Hayloft, Headless Cross, Cartmel, Grange Over Sands, LA11 7SF

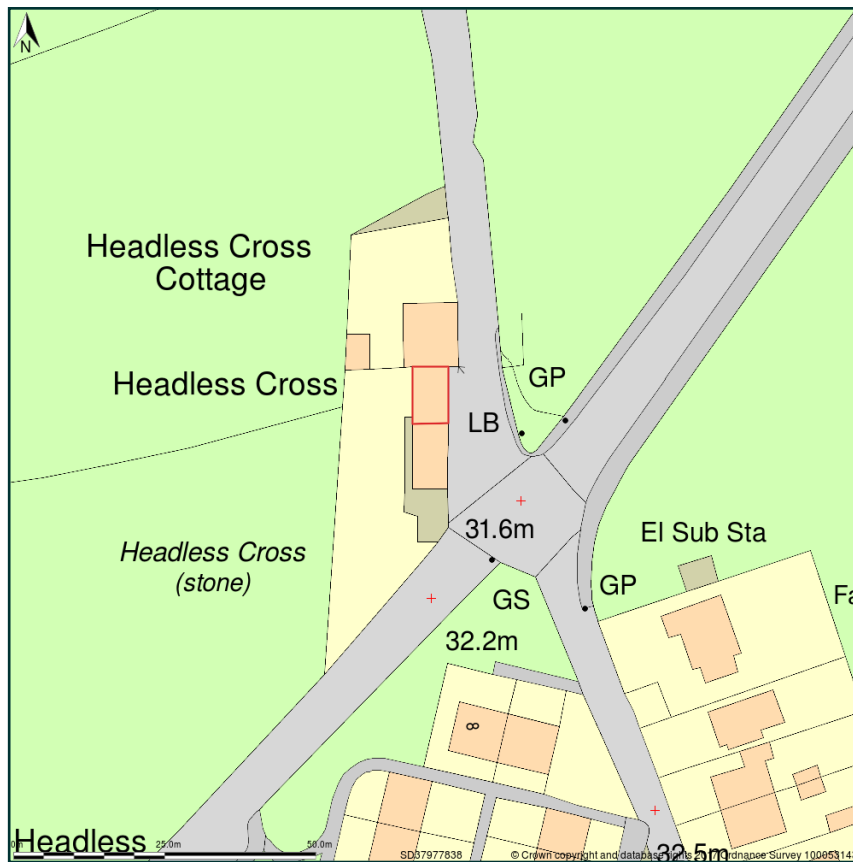

Site Plan shows area bounded by: 337905.37, 478315.82 338046.79, 478457.24 (at a scale of 1:1250), OSGridRef: SD37977838. The representation of a road, track or path is no evidence of a right of way. The representation of features as lines is no evidence of a property boundary.

Produced on 12th Mar 2017 from the Ordnance Survey National Geographic Database and incorporating surveyed revision available at this date. Reproduction in whole or part is prohibited without the prior permission of Ordnance Survey. © Crown copyright 2017. Supplied by www.buyaplan.co.uk a licensed Ordnance Survey partner (100053143). Unique plan reference: #00202598-595252

Ordnance Survey and the OS Symbol are registered trademarks of Ordnance Survey, the national mapping agency of Great Britain. Buy A Plan logo, pdf design and the www.buyaplan.co.uk website are Copyright © Pass Inc Ltd 2017

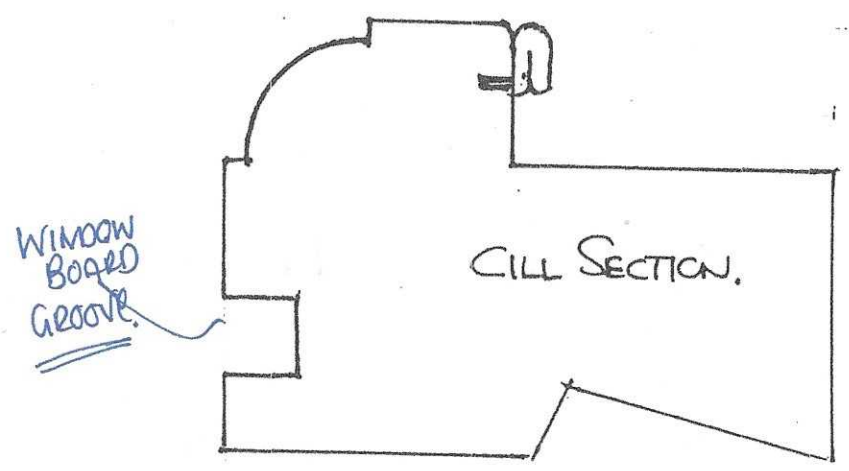
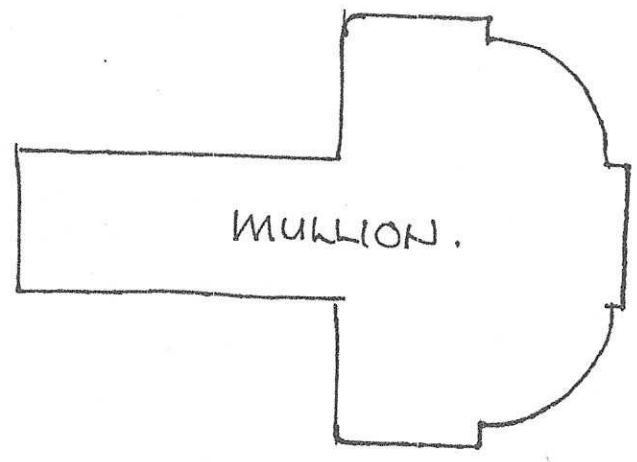
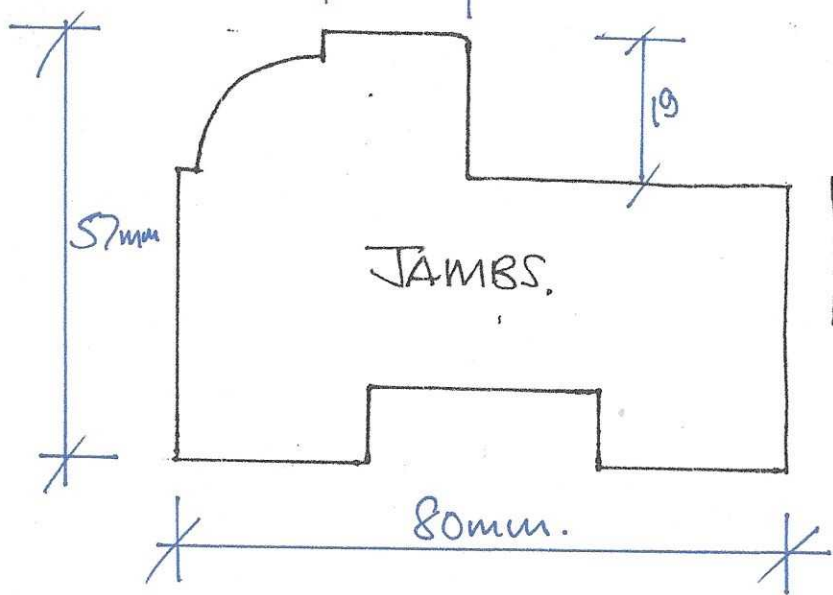
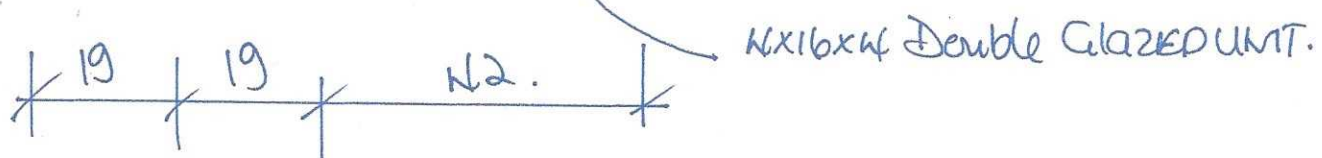
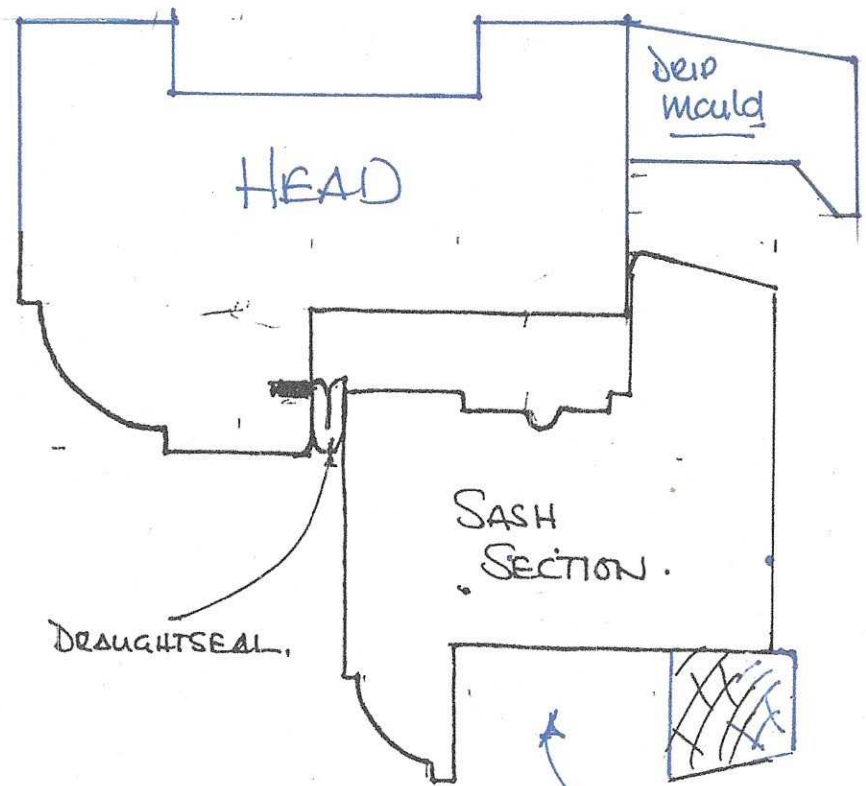

Clerk to Lower Allithwaite Parish Council  
Lower Allithwaite Parish Council  
Mr P Turner  
Sunnyside  
Holme Lane  
Allithwaite  
GRANGE over SANDS  
LA11 7QD

**South Lakeland District Council**  
South Lakeland House  
Lowther Street  
Kendal  
Cumbria LA9 4DL

Tel: 01539 733333

[www.southlakeland.gov.uk](http://www.southlakeland.gov.uk)

Our Ref: SL/2017/0247

Your Ref:

Date:

8 August 2017

Dear Sir/Madam

**LOCATION:** The Old Hayloft, Headless Cross, Cartmel, Grange over Sands  
**GEOCODE:** Easting: 337976 Northing: 478383  
**DEVELOPMENT:** Conversion of integral garage to create front door entrance and window and stairway to first floor accommodation.  
**REFERENCE NUMBER:** SL/2017/0247 (Please use this whenever you contact us)  
**PLANNING OFFICER:** Chris Harrison

We have received the above application that you may wish to comment upon.

The following link will take you directly to the application: [http://kdc-pam.southlakeland.gov.uk/AnitelM.websearch/ExternalEntryPoint.aspx?SEARCH\\_TYPE=1&DOC\\_CLASS\\_CODE=DC&folder1\\_ref=SL/2017/0247](http://kdc-pam.southlakeland.gov.uk/AnitelM.websearch/ExternalEntryPoint.aspx?SEARCH_TYPE=1&DOC_CLASS_CODE=DC&folder1_ref=SL/2017/0247)

Or go to our website: <http://applications.southlakeland.gov.uk/planningapplications/welcome.asp> to view the documents.

Please send your comments by email: [development.management@southlakeland.gov.uk](mailto:development.management@southlakeland.gov.uk) before 21 days (**29 August 2017**).

If you do not reply within that period I will assume you have no comments.

Yours faithfully

Chris Harrison  
**Development Management**